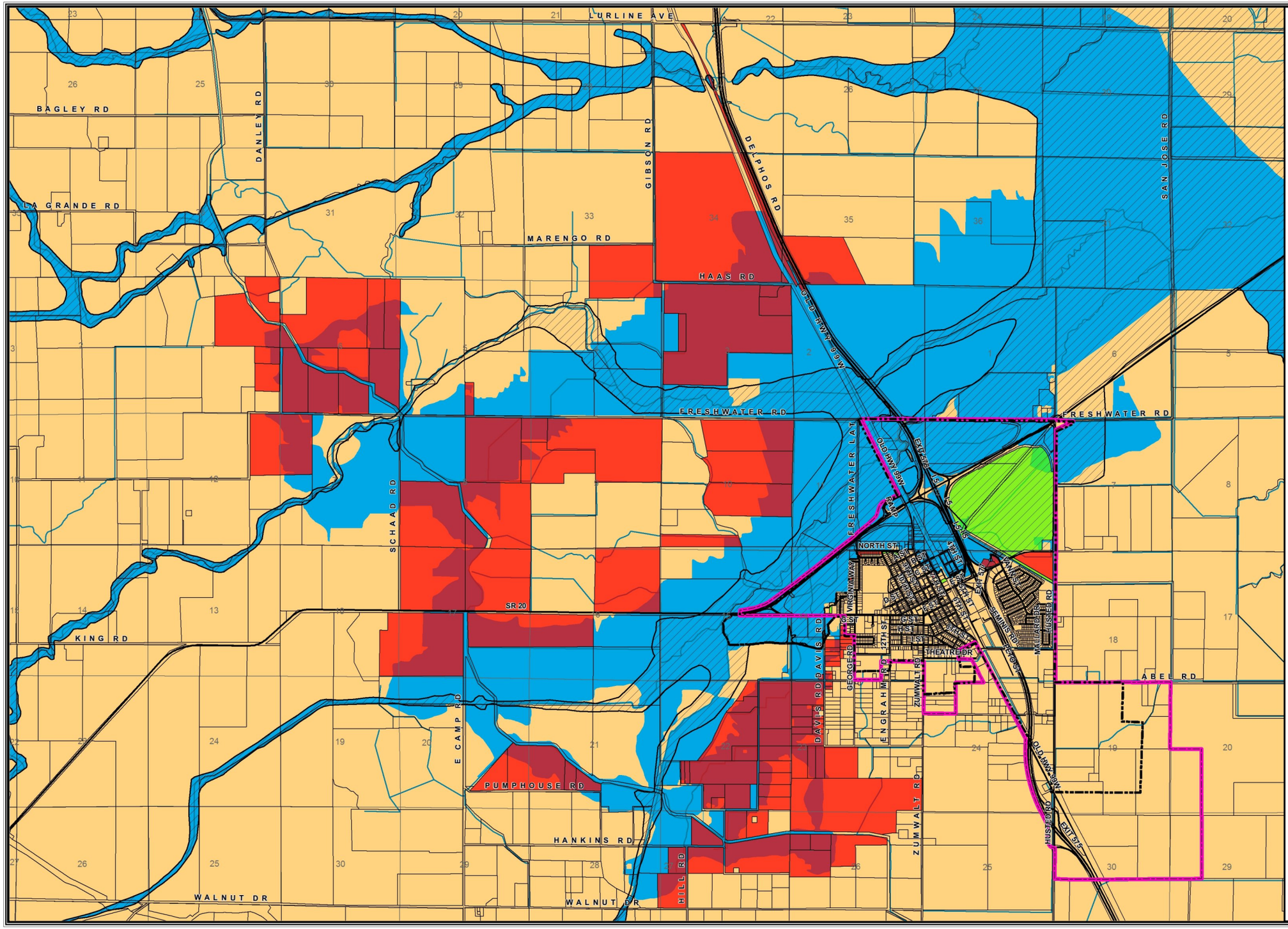

LEGEND

- County Roads
- City Streets
- State & Federal Highways
- Parcels
- Sections
- City of Williams Boundary
- Detail Study Area

PROPOSED FLOOD ZONES

- ZONE A
- ZONE X

EFFECTIVE PARCEL CHANGES

- Parcels Moved From Zone A to X
- Parcels Moved From Zone X to A

2013 FEMA Re-mapping
Parcels Effected
By
Flood Zone Changes
For
Williams Area

By: GAS May 28, 2014